

**GOVERNMENT OF INDIA
MINISTRY OF CIVIL AVIATION
LOK SABHA
UNSTARRED QUESTION NO. : 617
(To be answered on the 22nd July 2021)**

PRIVATISATION OF AIRPORTS

617. DR. AMAR SINGH

Will the Minister of CIVIL AVIATION

नागर विमानन मंत्री

be pleased to state:-

- (a) the details of the total number of airports in the country along with the percentage stake owned by Airports Authority of India (AAI) in each of them, State-wise;**
- (b) the details of the profits made by each airport during the last three years;**
- (c) the details of the number of airports privatized during the said period;**
- (d) whether the Government proposes to privatise 30-35 airports in the next five years; and**
- (e) if so, the details thereof along with the airports which have been chosen for privatisation and the criteria fixed/adopted for privatisation?**

ANSWER

Minister of State in the Ministry of CIVIL AVIATION

नागर विमानन मंत्रालय में राज्य मंत्री

(GEN. (DR) V. K. SINGH (RETD))

(a) & (b): Airports Authority of India (AAI) owns 136 airports in the country out of which, AAI has formed Joint Ventures in four airports at Delhi, Mumbai, Chandigarh and Nagpur. AAI also has stakes in three more airports namely, Hyderabad (13%), Bengaluru (13%) and Kannur (7.47%). State-wise details of AAI airports including Joint Venture Airports alongwith the stakes of AAI therein and the profit/loss made by these airports during the last three years i.e. 2018-19, 2019-20 & 2020-21 is at Annexure.

(c) : During the last three years, Airports Authority of India (AAI) has awarded six airports namely, Ahmedabad in Gujarat, Jaipur in Rajasthan, Lucknow in Uttar Pradesh, Guwahati in Assam, Thiruvananthapuram in Kerala and Mangaluru in Karnataka for Operations, Management and

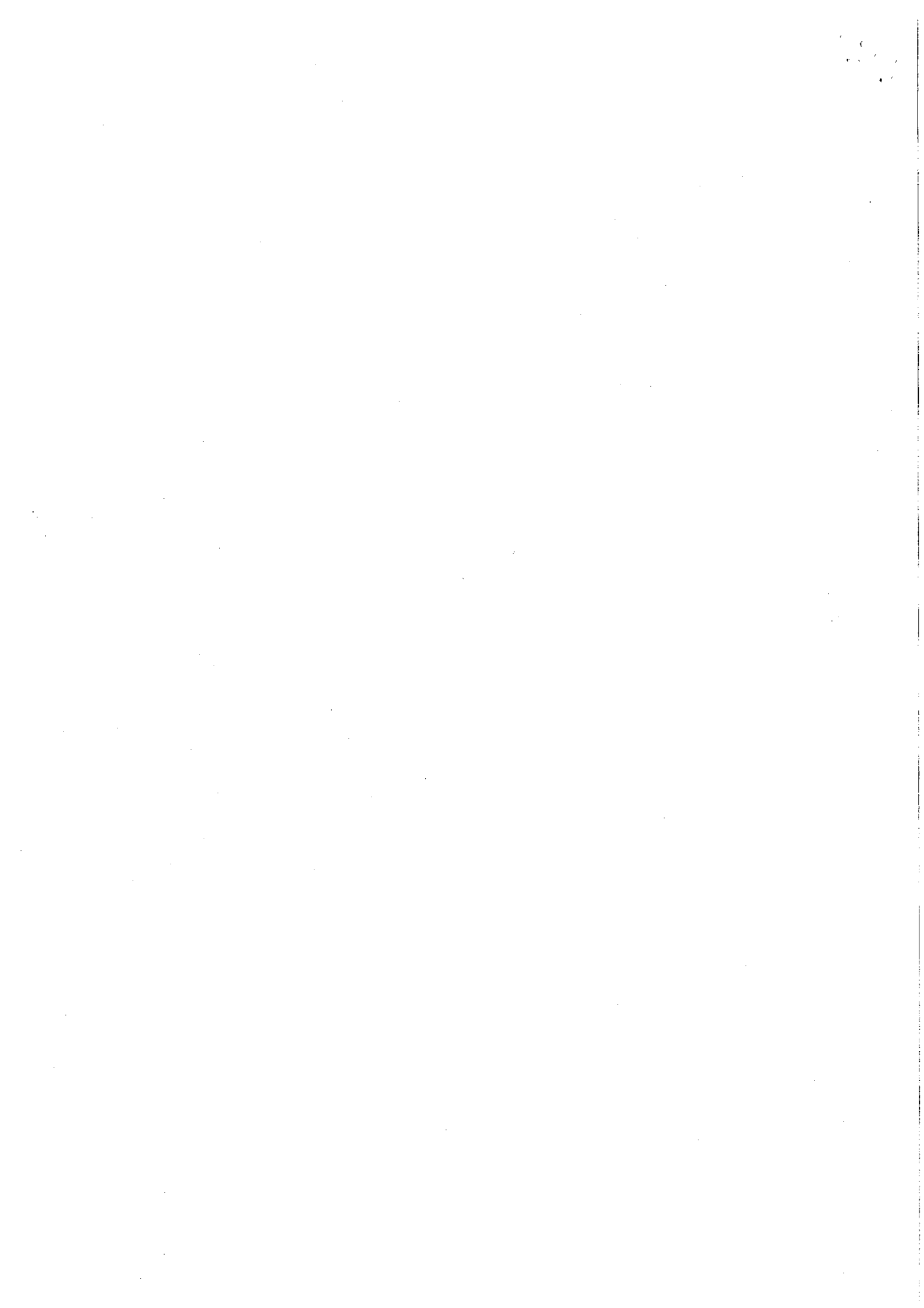

Development under Public Private Partnership (PPP) for a period of 50 years.

(d) & (e) : AAI Board in its 190th Meeting held on 5.9.2019 has approved leasing of another six airports namely Bhubaneswar, Varanasi, Amritsar, Raipur, Indore and Trichy for undertaking operations, management and development through PPP. A suggestion has been made to club each of these airports with nearby smaller airports for the purpose of joint development. The criteria for selection of airports for PPP mode inter-alia include:-

(I) Quantitative criteria such as:(i) Revenue aspects i.e. total terminal Area, growth rate in revenue, Occupancy rate-Retail Area.(ii) Profitability aspects i.e. total revenue, total operating Cost, Operating Cost/PAX, Operating Cost/Terminal Area. (iii) Commercial aspects i.e. total PAX, total Air Traffic Movement (ATM), international PAX, volume of cargo, projected 15 year Compounded Annual Growth Rate (CAGR)-PAX, projected 15 year CAGR-Cargo,city side land availability for real estate development.

(II) Qualitative criteria such as:(i) Growth potential i.e. capacity utilization, expansion possibility & future development plan,(ii) Location and economic attractiveness i.e. Net State Domestic Product, urban population in the influence area, Annual Exponential Growth rate.

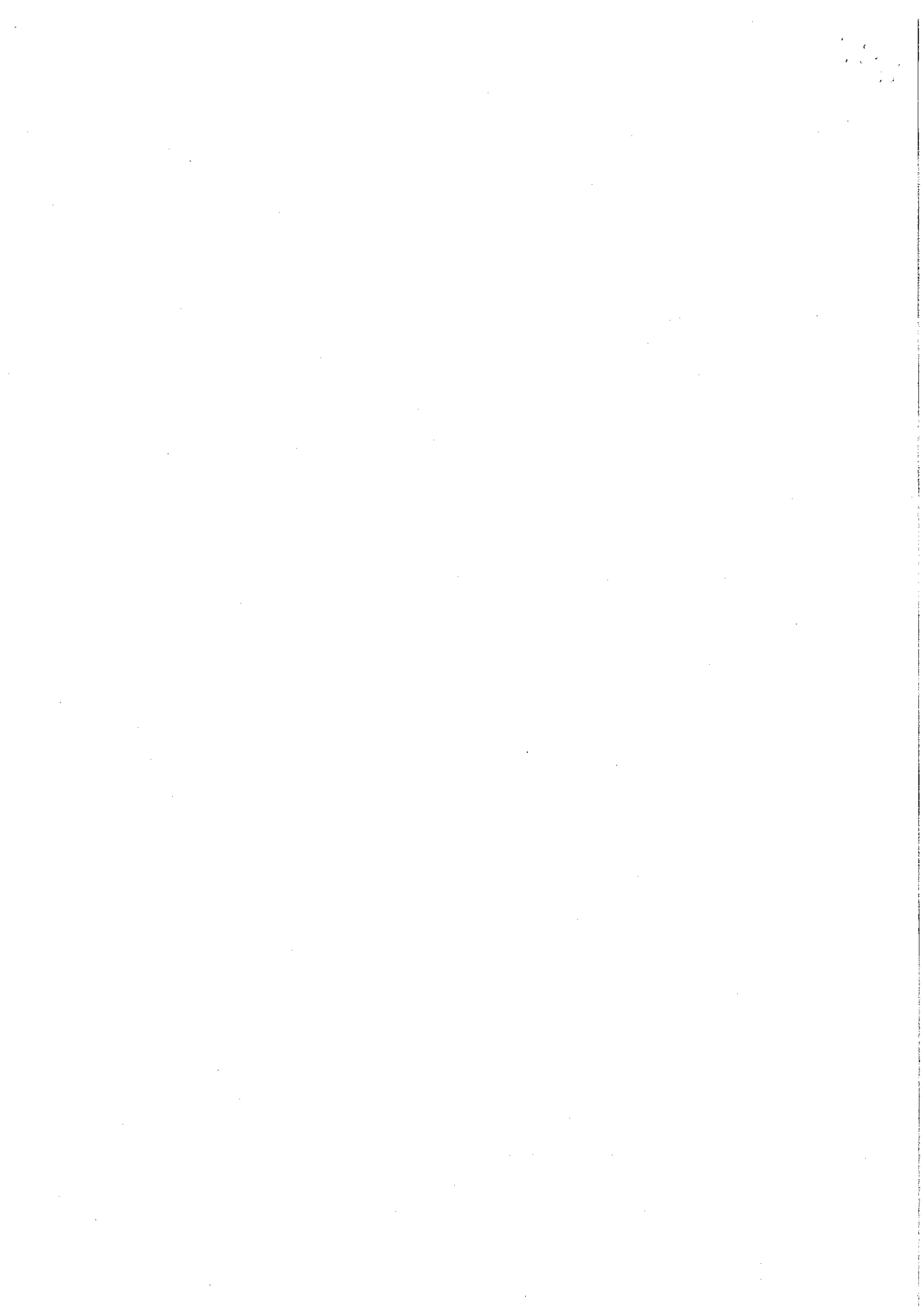

ANNEXURE

Annexure to statement referred in reply of Lok Sabha USQ no. 617 for answer on 22.07.2021

STATEMENT SHOWING STAKE OF AAI IN AIRPORTS AND AIRPORT-WISE PROFITABILITY FOR THE FY 2018-19, FY 2019-20 AND FY 2020-21

(Rs. in Crore)

SL No	Name of Airport	State	Stake of AAI in the Airport (in %)	2018-19 Profit (+) / Loss (-)	2019-20 Profit (+) / Loss (-)	2020-21 Profit (+) / Loss (-)
1	AGARTALA	TRIPURA	100	-40.5	-36.4	-67.13
2	AGATTI	LAKSHADWEEP	100	-7.56	-9.06	-9.84
3	AGRA	UTTAR PRADESH	100	-11.96	-5.08	-2.49
4	AHMEDABAD	GUJARAT	0	52.46	45.71	-94.1
5	AKOLA	MAHARASHTRA	100	-2.63	-2.65	-1.9
6	ALLAHABAD	UTTAR PRASDESH	100	-3.53	-6.91	-6.65
7	AMRITSAR	PUNJAB	100	-38.87	0.92	-87.42
8	ASANSOL	WEST BENGAL	100	0	0	0
9	AURANGABAD	MAHARSHTRA	100	-58.71	-58.08	-40.55
10	BAGDOGRA	WEST BENGAL	100	2.55	14.24	2.25
11	BALURGHAT	WEST BENGAL	100	-0.32	-0.22	-0.07
12	BEHALA	WEST BENGAL	100	0.49	-0.24	-0.51
13	BELGAUM (BELAGAVI)	KARNATAKA	100	-25.35	-27.59	-21.12
14	BHATINDA	PUNJAB	100	-5.31	-4.14	-3.01
15	BHAVNAGAR	GUJARAT	100	-16.81	-10.72	-7.1
16	BHOPAL	MADHYA PRADESH	100	-65.46	-42.71	-45.94
17	BHUBNESHWAR	ODISHA	100	-22.99	34.22	-13.34
18	BHUJ	GUJARAT	100	-8.24	-6.89	-5.51
19	BIKANER	RAJASTHAN	100	-5.18	-6.6	-7.46
20	BILASPUR	CHATTISGARH	100	-1.33	-1.95	-1.37
21	CALICUT	KERALA	100	73.11	69.14	-42.63
22	CHAKULIA	JHARKHAND	100	0	0	0
23	CHANDIGARH	PUNJAB	51	-15.44	-12.37	-5.69
24	CHENNAI	TAMIL NADU	100	5.35	22.65	-253.59
25	COIMBATORE	TAMIL NADU	100	-17.53	23.35	-22.49
26	COOCH BEHAR	WEST BENGAL	100	-4.98	-4.78	-4.4
27	CUDDAPAH	ANDHRA PRADESH	100	-9.81	-10.51	-8.93
28	DAPARIZO	ARUNACHAL PRADESH	100	0	-0.03	0
29	DEESA	GUJARAT	100	0	0	0
30	DEHRADUN	UTTARAKHAND	100	-37.66	-42.93	-38.74
31	DELHI (SAFDARJUNG)	NEW DELHI	100	-51.52	-64.92	-69.74
32	DEOGARH	JHARKHAND	100	-0.41	-8.01	-16.42
33	DIBRUGARH	ASSAM	100	-29.51	-23.56	-18.31
34	DIMAPUR	NAGALAND	100	-27.08	-29.16	-20.93
35	DIU	DAMAN & DIU	100	-3.79	-5.33	-4.51
36	DONAKONDA	ANDHRA PRADESH	100	-0.18	-0.19	-0.16
37	GAYA	BIHAR	100	-30.61	-24.68	-24.56
38	GOA	GOA	100	137.48	146.87	-65.75
39	GONDIA	MAHARASHTRA	100	-26.42	-24.1	-15.07
40	GORAKHPUR	UTTAR PRADESH	100	-4.24	-1.21	-1.08
41	GUWAHATI	ASSAM	100	30.59	33.19	-19.41
42	GWALIOR	MADHYA PRADESH	100	-9.44	-5.74	-4.57
43	HUBLI (HUBBALLI)	KARNATAKA	100	-23.29	-25.12	-26.37
44	HYDERABAD (HAL)	TELANGANA	100	-52.33	-45.97	-26.6
45	IMPHAL	MANIPUR	100	-58.63	-56.01	-37.46

Annexure to statement referred in reply of Lok Sabha USQ no. 617 for answer on 22.07.2021

STATEMENT SHOWING STAKE OF AAI IN AIRPORTS AND AIRPORT-WISE PROFITABILITY FOR THE FY 2018-19, FY 2019-20 AND FY 2020-21

				(Rs. in Crore)		
				2018-19	2019-20	2020-21
46	INDORE	MADHYA PRADESH	100	-25.02	4.47	-23.86
47	JABALPUR	MADHYA PRADESH	100	-19.08	-19.24	-23.1
48	JAIPUR	RAJASTHAN	100	-2.49	24.19	-50.67
49	JAISALMER	RAJASTHAN	100	-1.46	-1.41	-3.36
50	JALGAON	MAHARASHTRA	100	-3.63	-3.72	-5.37
51	JAMMU	JAMMU & KASHMIR	100	-23.64	-17.94	-15.26
52	JAMNAGAR	GUJARAT	100	-2.23	-3.53	-3.15
53	JHARSUGUDA	ODISHA	100	-11.38	-16.29	-15.39
54	JODHPUR	RAJASTHAN	100	-13.22	-8.9	-9.49
55	JOGBANI	BIHAR	100	-0.28	-0.28	-0.28
56	JORHAT	ASSAM	100	-10.61	-2.27	-5.64
57	JUHU	MAHARASHTRA	100	51.49	12.01	15.94
58	KAILASHAHAR	TRIPURA	100	-0.48	0	0
59	KAMALPUR	TRIPURA	100	-0.08	0	0
60	KANDLA	GUJARAT	100	-7.62	-5.11	0.11
61	KANGRA(GAGGAL)	HIMACHAL PRADESH	100	-11.58	-9.72	-8.63
62	KANPUR	UTTAR PRADESH	100	-12.53	-24.56	-13.28
63	KANPUR CHAKERI	UTTAR PRADESH	100	0	0	6.07
64	KESHOD	GUJARAT	100	-3.62	-4.06	-5.23
65	KHAJURAHO	MADHYA PRADESH	100	-37.44	-33.38	-42.05
66	KHANDWA	MADHYA PRADESH	100	0	0	0
67	KHOWAI	TRIPURA	100	-0.09	0	0
68	KISHANGARH (AJMER)	RAJASTHAN	100	-22.3	-24.04	-22.16
69	KOLHAPUR	MAHARASHTRA	100	-6.79	-6.36	-7.98
70	KOLKATTA	WEST BENGAL	100	461.19	545.07	-31.04
71	KOTA	RAJASTHAN	100	-3.59	-2.82	-2.77
72	KULLU(BHUNTAR)	HIMACHAL PRADESH	100	-16.27	-13.29	-9.39
73	LALITPUR	UTTAR PRASDESH	100	0	0	0
74	LEH	LADAKH UT	100	-10.08	-14.85	-4.11
75	LILABARI	ASSAM	100	-16.41	-14.53	-11.41
76	LUCKNOW	UTTAR PRADESH	0	-29.78	20.85	-23.04
77	LUDHIANA	PUNJAB	100	-6.46	-7.21	-5.59
78	MADURAI	TAMIL NADU	100	-32.8	-28.11	-27.35
79	MALDA	WEST BENGAL	100	-0.14	-0.08	-0.01
80	MANGALORE	KARNATAKA	0	41.48	-45.63	-57.85
81	MUZAFFARPUR	BIHAR	100	-0.18	-0.18	-0.18
82	MYSORE	KARNATAKA	100	-6.54	-6.59	-4.3
83	NADIRGUL	TELANAGANA	100	0	0	0
84	PANNA	MADHYA PRADESH	100	0	0	0
85	PANT NAGAR	UTTARAKHAND	100	-10.33	-9.77	-8.39
86	PATHANKOT	PUNJAB	100	-5.74	-0.48	-2.41
87	PATNA	BIHAR	100	-12.19	1.19	6.44
88	PONDICHERRY	PUDUCHERRY	100	-4.36	-14.3	-6.18
89	PORBANDAR	GUJARAT	100	-15.28	-1.92	1.55
90	PORT BLAIR	ANDAMAN & NICOBAR ISAND	100	-8.22	-13.34	1.09
91	PUNE	MAHARASHTRA	100	174.05	123.13	16.09
92	RAIPUR	CHATTISGARH	100	-30.48	-26.65	-40.5
93	RAJAHMUNDRY	ANDHRA PRADESH	100	-32.84	-45.27	-44.19
94	RAJKOT	GUJARAT	100	-30.48	-24.63	-23.49

Annexure to statement referred in reply of Lok Sabha USQ no. 617 for answer on 22.07.2021

STATEMENT SHOWING STAKE OF AAI IN AIRPORTS AND AIRPORT-WISE PROFITABILITY FOR THE FY 2018-19, FY 2019-20 AND FY 2020-21

(Rs. in Crore)

				2018-19	2019-20	2020-21
95	RANCHI	JHARKHAND	100	-39.25	-30.22	-53.39
96	RAXAUL	BIHAR	100	-0.26	-0.27	-0.25
97	RUPSI	ASSAM	100	-0.89	-5.31	-2.04
98	SALEM	TAMIL NADU	100	-6.43	-8.76	-3.21
99	SATNA	MADHYA PRADESH	100	0	0	0
100	SHELLA	MEGHALAYA	100	0	0	0
101	SHILLONG (BARAPANI)	MEGHALAYA	100	-15.14	-15.79	-6.52
102	SHIMLA	HIMACHAL PRADESH	100	-14.66	3.48	-2.13
103	SILCHAR	ASSAM	100	-18.26	-12.77	-7.5
104	SOLAPUR	MAHARASHTRA	100	-3.71	-3.08	-2.69
105	SRINAGAR	JAMMU & KASHMIR	100	-1.51	16.08	10.47
106	SURAT	GUJARAT	100	-22.84	-27.48	-30.43
107	TEZPUR	ASSAM	100	-7.9	-1.82	-5.35
108	TEZU	ARUNACHAL PRADESH	100	-5.72	-6.17	-5.99
109	THANJAVUR	TAMIL NADU	100	-0.17	-0.04	0
110	TIRUCHIRAPALLI	TAMIL NADU	100	17.92	22.85	-27.32
111	TIRUPATI	ANDHRA PRADESH	100	-42.7	-35.13	-37.92
112	TRIVANDRUM	KERALA	100	81.15	64.41	-100.31
113	TURIAL (AIZAWL)	MIZORAM	100	0	0	0
114	TUTICORIN	TAMIL NADU	100	-7.86	-11.62	-12.34
115	UDAIPUR	RAJASTHAN	100	-31.17	-25.07	-31.75
116	VADODARA	GUJARAT	100	-54.22	-42.66	-43.78
117	VARANASI	UTTAR PRADESH	100	-61.14	-1.6	-51.63
118	VELLORE	TAMIL NADU	100	-0.92	-1.78	-2.42
119	VIJAYAWADA	ANDHRA PRADESH	100	-41.7	-60.22	-63.95
120	VISAKHAPATNAM	ANDHRA PRADESH	100	-3.01	2.29	-21.3
121	WARANGAL	TELANGANA	100	-0.56	-0.55	-0.59
122	ADAMPUR	PUNJAB	100	-0.63	-1.95	-2.03
123	BAREILLY	UTTAR PRADESH	100	-0.09	0.76	0.68
124	PEKYONG	SIKKIM	100	-22.32	-24.61	-20.76
125	DARBHANGA	BIHAR	100	0.01	-0.17	-1.66
126	DHALBHUMGHARH	JHARKHAND	100	0	0	0
127	FAIZABAD	UTTAR PRADESH	100	0	0	0
128	HINDON	UTTAR PRADESH	100	-0.01	-0.81	-3.34
129	KALABURGI	KARNATAKA	100	0	0	-4.23
130	KASIA KHUSHINAGAR	UTTAR PRADESH	100	0	0	0
131	MEERUT	UTTAR PRADESH	100	0	-0.1	-0.13
132	MORADABAD	UTTAR PRADESH	100	-0.01	-0.05	-0.2
133	ZIRO	ARUNACHAL PRADESH	100	0	0	0
134	IGIA DELHI	DELHI	26	-111.77	13.15	-317.41
135	CSMIA MUMBAI	MAHARASHTRA	26	96.1	2.54	-384.81
136	NAGPUR	MAHARASHTRA	49	28.88	45.41	-1.57

